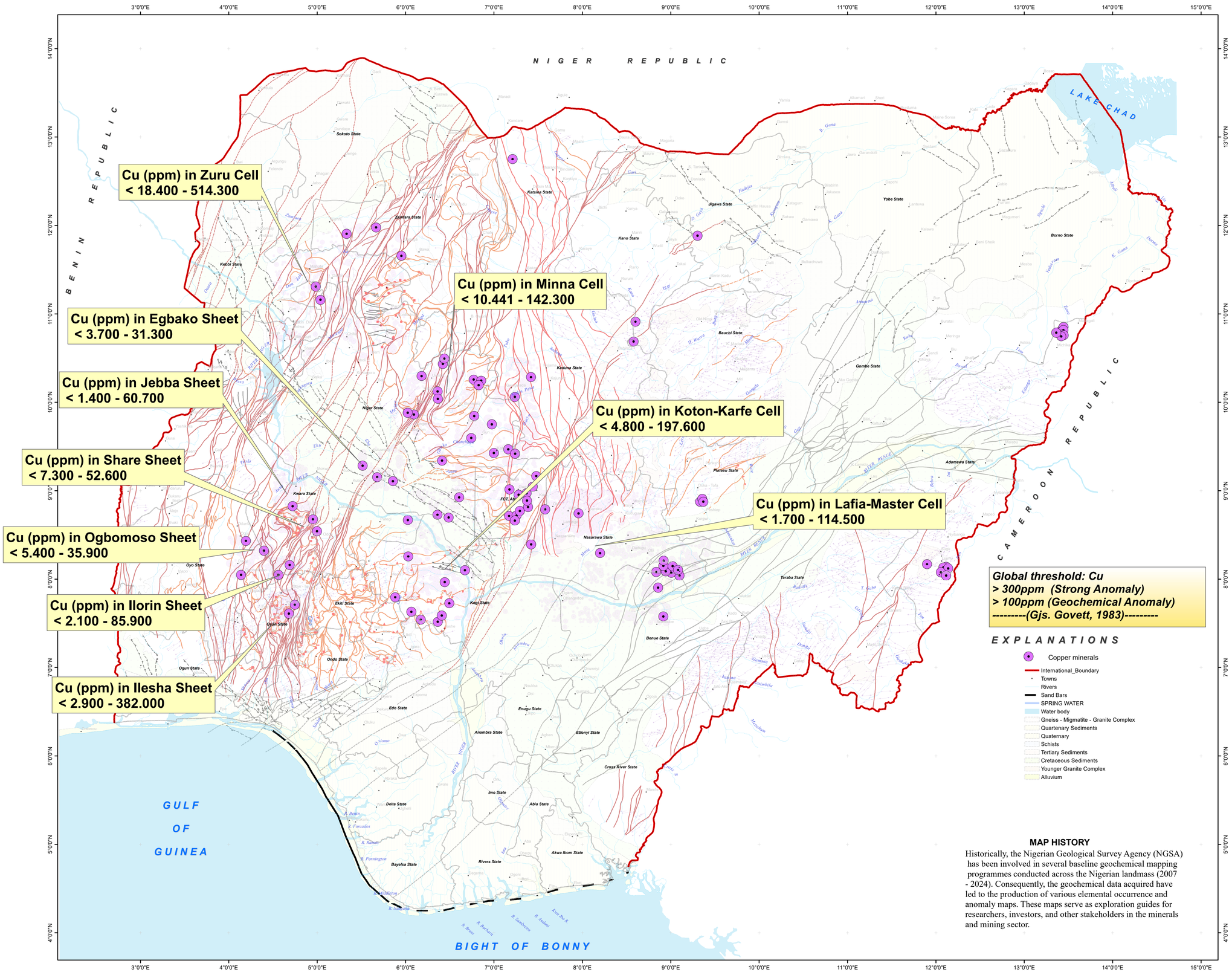SPATIAL DISTRIBUTION & VARIABILITY OF SELECTED COPPER CONCENTRATION IN NIGERIA